

Barandilla 1

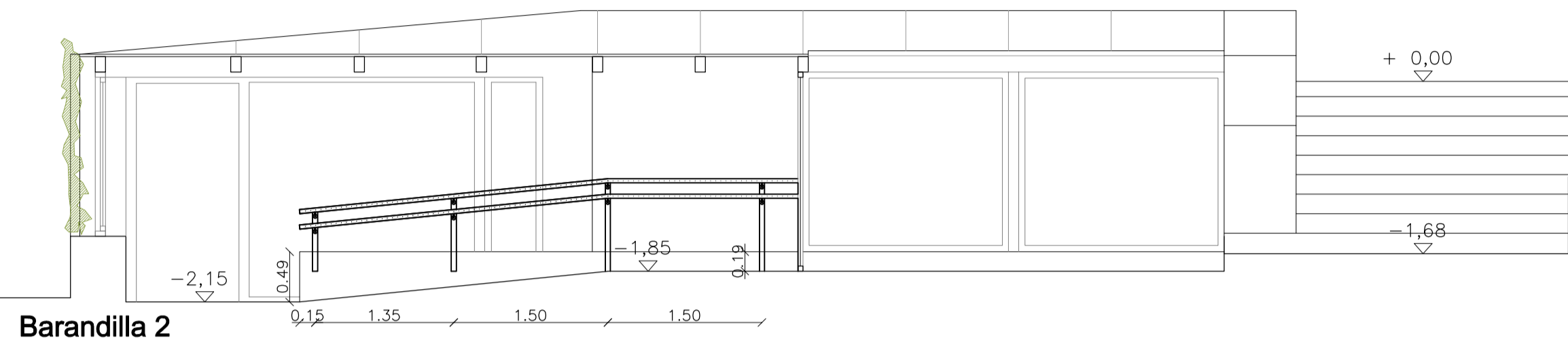

Barandilla 2

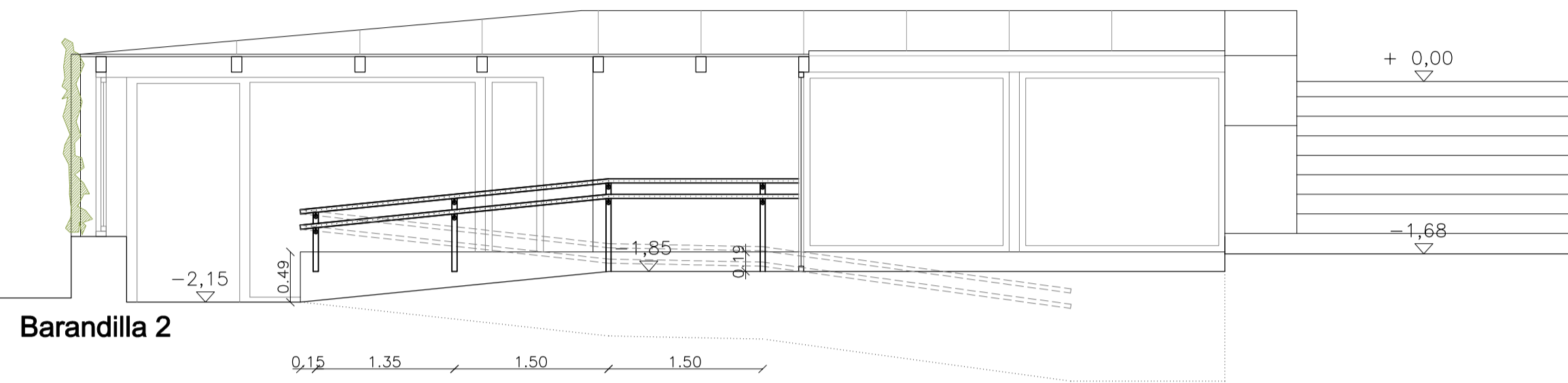

Barandilla 2

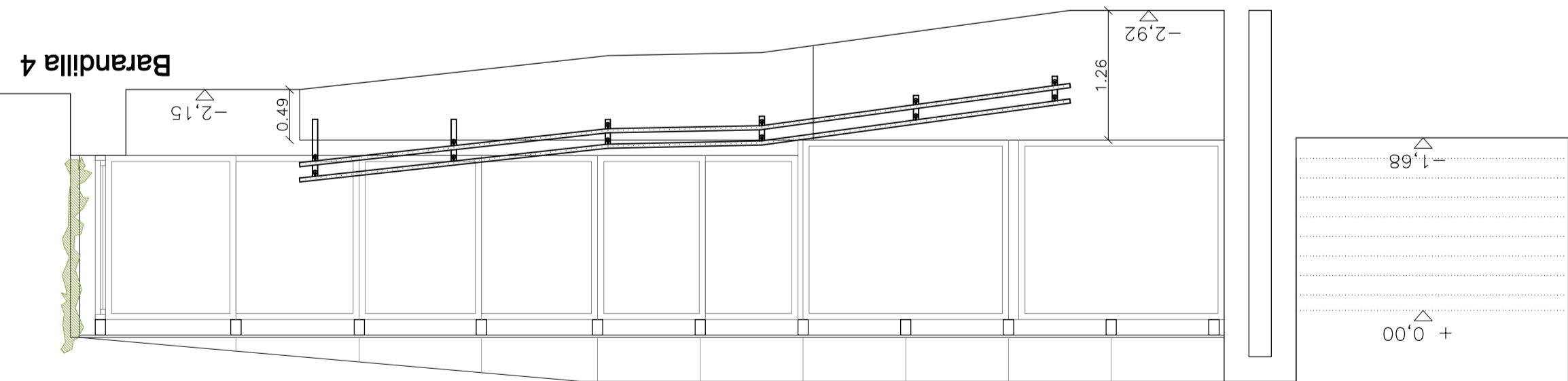
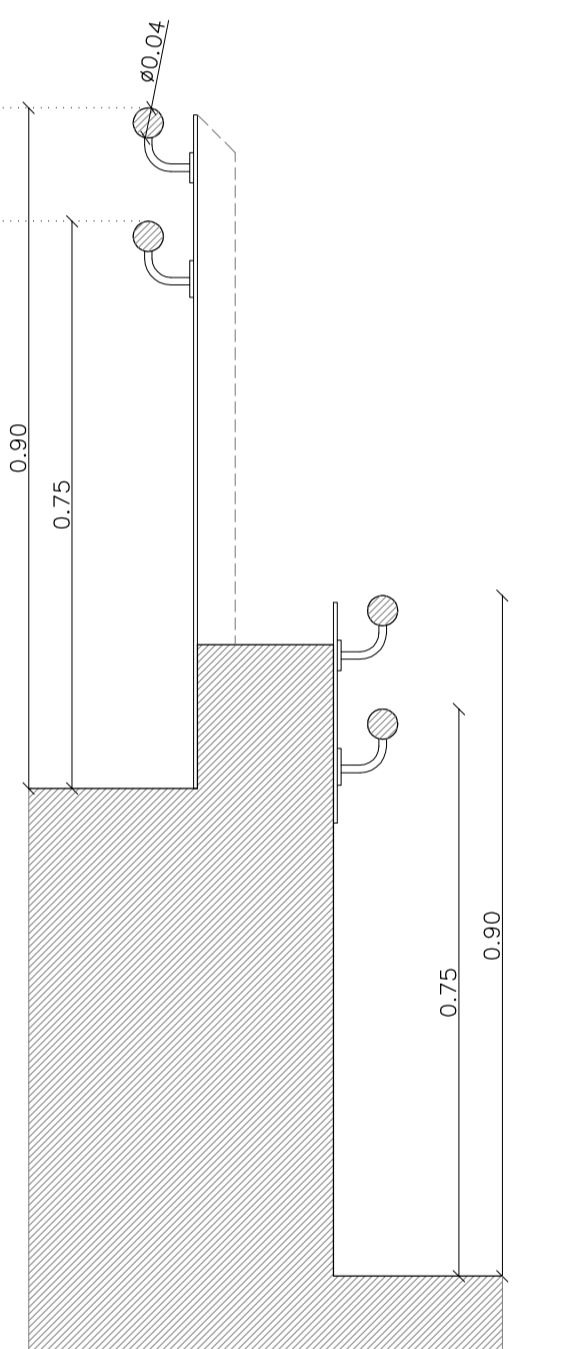
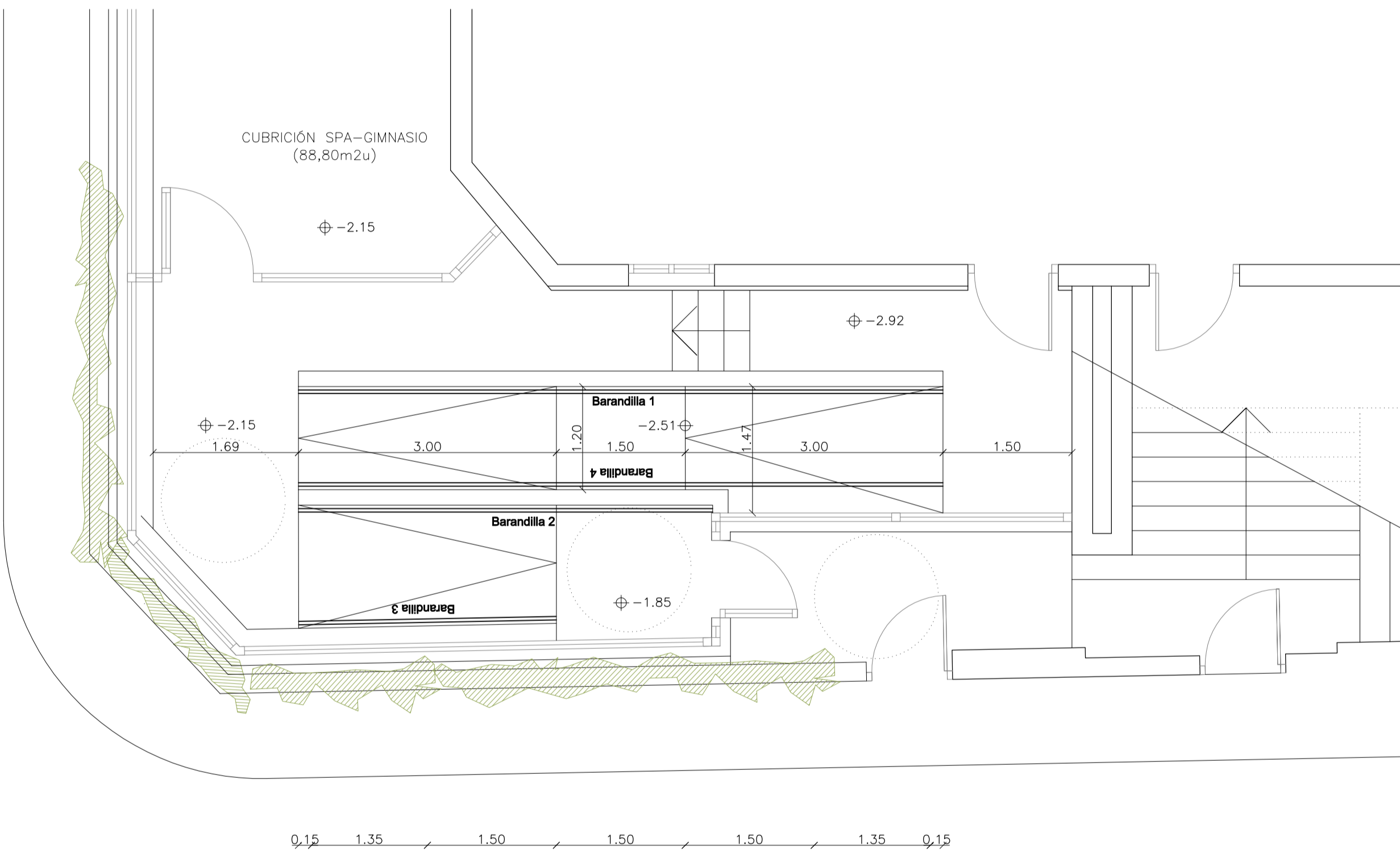
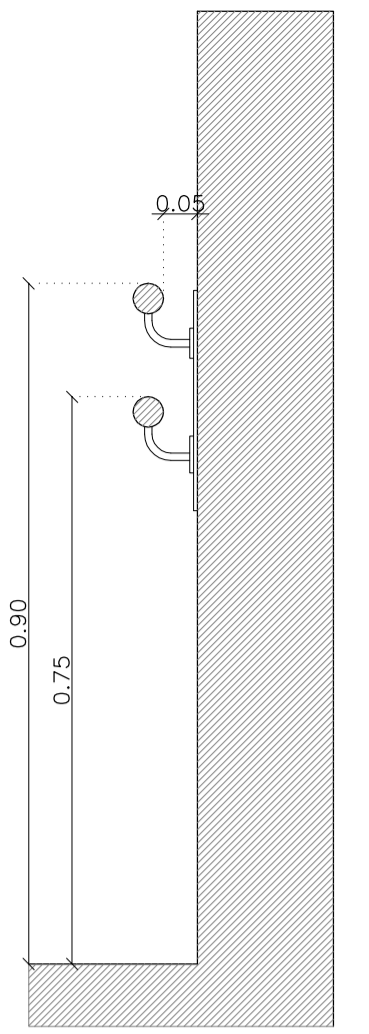

Barandilla 4

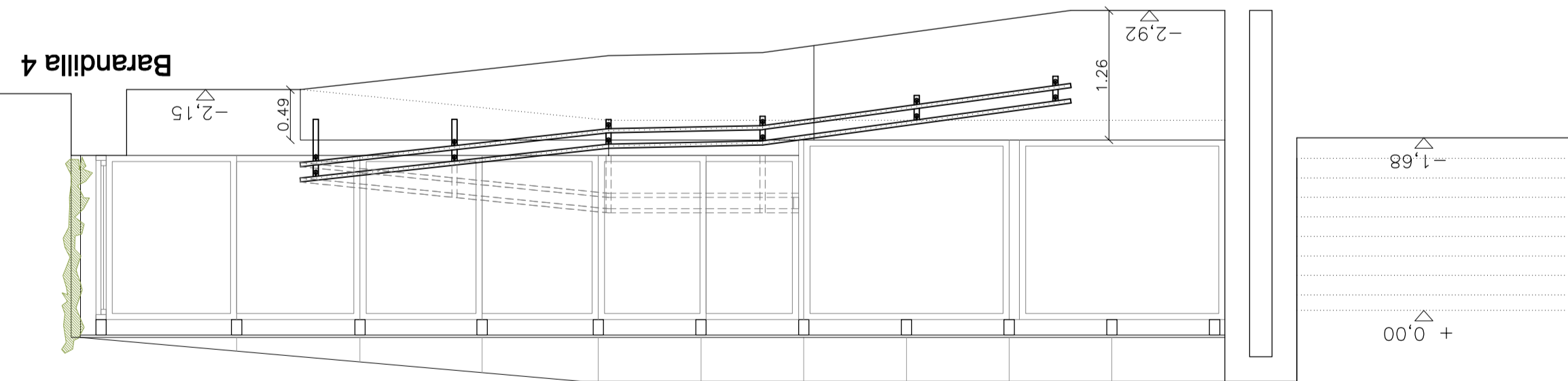

Barandilla 4

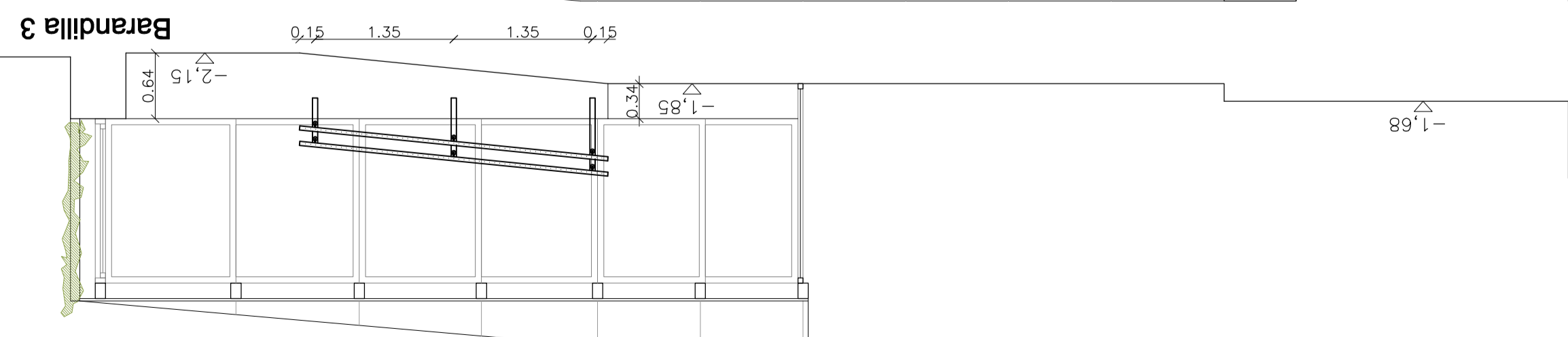
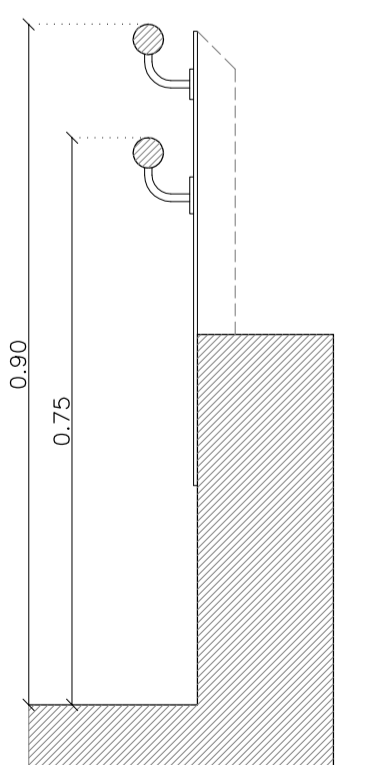

Barandilla 3

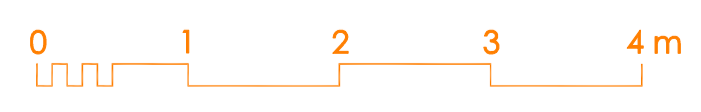

PROYECTO EJECUCIÓN DE REFORMA Y ACONDICIONAMIENTO DE VIVIENDAS SITUADAS EN DE MADRID. CON INTENSIFICACIÓN DE USO PARA LA OBTENCIÓN DE SEIS APARTAMENTOS

PLANO: DETALLE BARANDILLAS. Separación anclajes 1,5m

ESCALAS 1/50, 1/20

ARQUITECTO: JOSÉ MARÍA MATEU MAREZ  
C/ PEDRO DE VALDIVIA 8, BAJO. 28006 MADRID  
TF. 91 4202483 josemteu@arquimed.es

PLANO N. **DE 01**  
**OBRA**  
JUNIO 2018